

FIRE SAFETY EQUIPMENT AS DETAILED IN THE WRITTEN FIRE RISK ASSESSMENT  
 REQUIRED AND MAINTAINED UNDER THE PROVISIONS OF THE REGULATORY  
 REFORM (FIRESAFETY) ORDER 2005 NOW DISAPPLIED FROM THE LICENSING ACT

THE ACADEMY  
 16-20 GOLD STREET  
 NORTHAMPTON  
 NN1 1RS  
 1:100 @ A3  
 SECOND FLOOR

ALL LICENSABLE ACTIVITIES  
 APPLICABLE TO ALL PUBLIC AREAS  
 (OTHER THAN WCs)

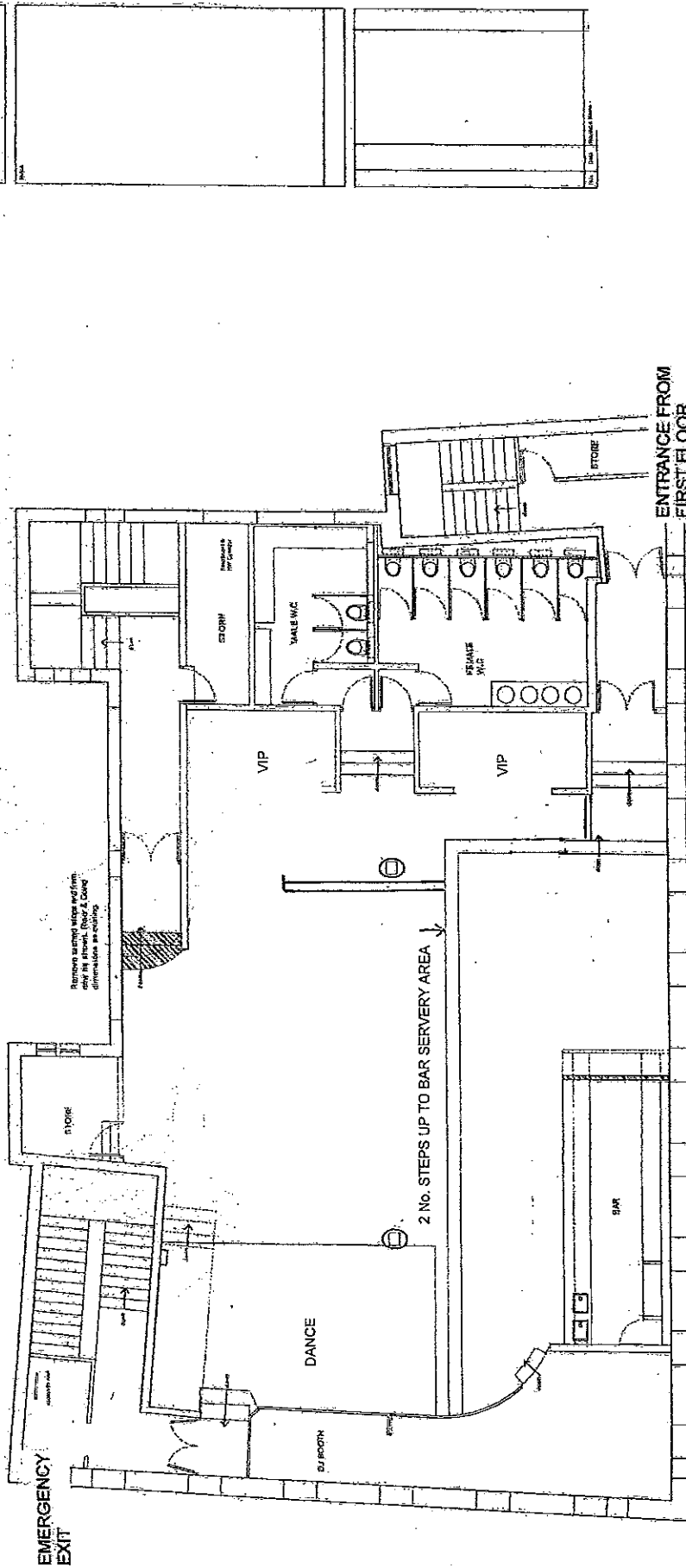

<p>© Copyright 2004/05. www.architect.co.uk</p> <p>Architectural drawings are the property of the architect and shall not be used, copied, reproduced, or otherwise disseminated without the written consent of the architect.</p> <p>The architect shall not be liable for any loss or damage, howsoever caused, arising from the use of these drawings.</p>
<p>Architect</p>
<p>Client</p>
<p>Date</p>

THE ACADEMY  
 16-20 GOLD STREET  
 NORTHAMPTON  
 NN1 1RS

1:100 @ A3  
 FIRST FLOOR

ALL LICENSABLE ACTIVITIES  
 APPLICABLE TO ALL PUBLIC AREAS  
 (OTHER THAN WCs)

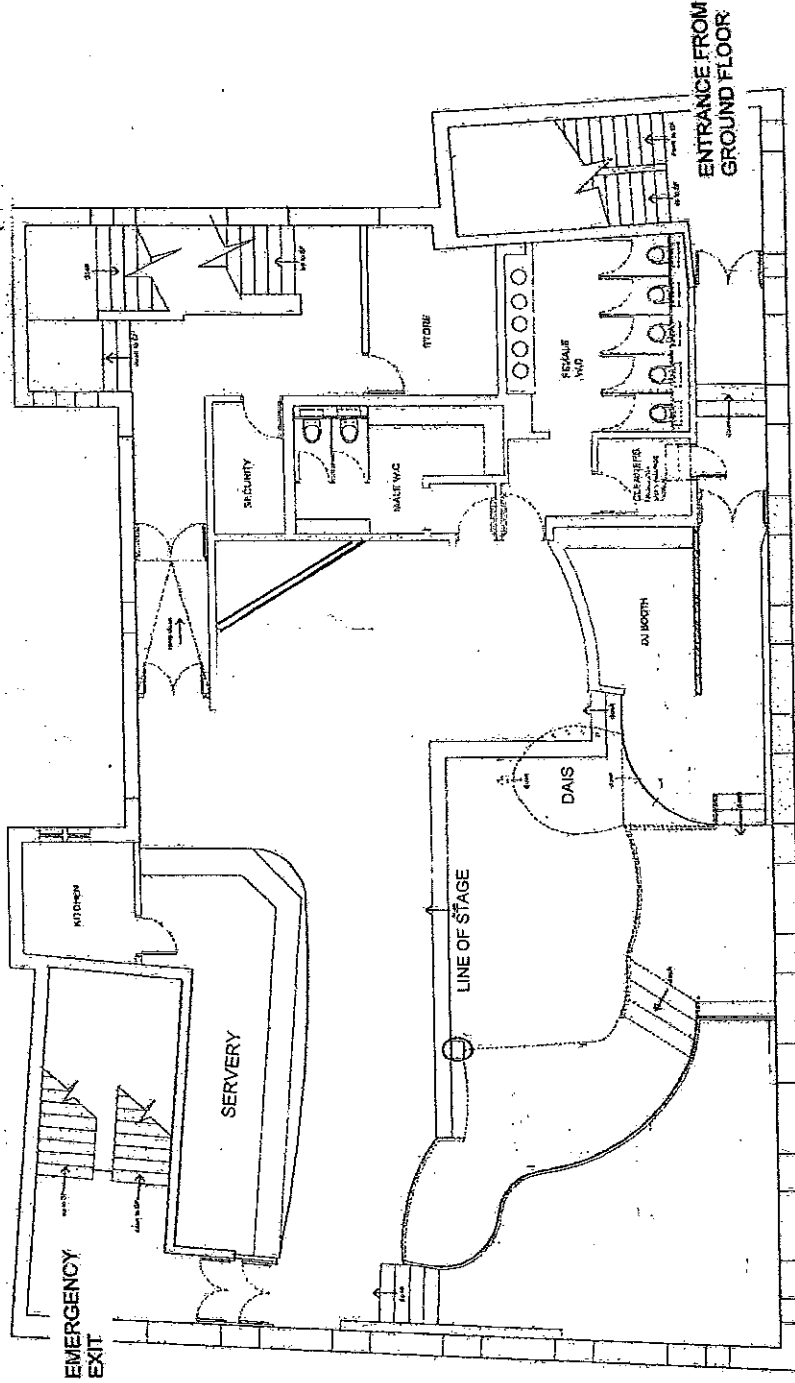

FIRE SAFETY EQUIPMENT AS DETAILED IN THE WRITTEN FIRE RISK ASSESSMENT  
 REQUIRED AND MAINTAINED UNDER THE PROVISIONS OF THE REGULATORY  
 REFORM (FIRESAFETY) ORDER 2005 NOW DISAPPLIED FROM THE LICENSING ACT

<p>1. The Engineer shall be responsible for the design of the structure and shall ensure that the design is in accordance with the relevant Building Regulations and other applicable legislation.</p> <p>2. The Engineer shall be responsible for the design of the structure and shall ensure that the design is in accordance with the relevant Building Regulations and other applicable legislation.</p> <p>3. The Engineer shall be responsible for the design of the structure and shall ensure that the design is in accordance with the relevant Building Regulations and other applicable legislation.</p>	<p>CONSTRUCTION</p>	<p>DATE</p>
<p>4. The Engineer shall be responsible for the design of the structure and shall ensure that the design is in accordance with the relevant Building Regulations and other applicable legislation.</p> <p>5. The Engineer shall be responsible for the design of the structure and shall ensure that the design is in accordance with the relevant Building Regulations and other applicable legislation.</p> <p>6. The Engineer shall be responsible for the design of the structure and shall ensure that the design is in accordance with the relevant Building Regulations and other applicable legislation.</p>	<p>DATE</p>	<p>DATE</p>

THE ACADEMY  
16-20 GOLD STREET  
NORTHAMPTON  
NN1 1RS

1:100 @ A3  
GROUND FLOOR  
STREET LEVEL RECEPTION

EXIT  
GOLD  
STREET

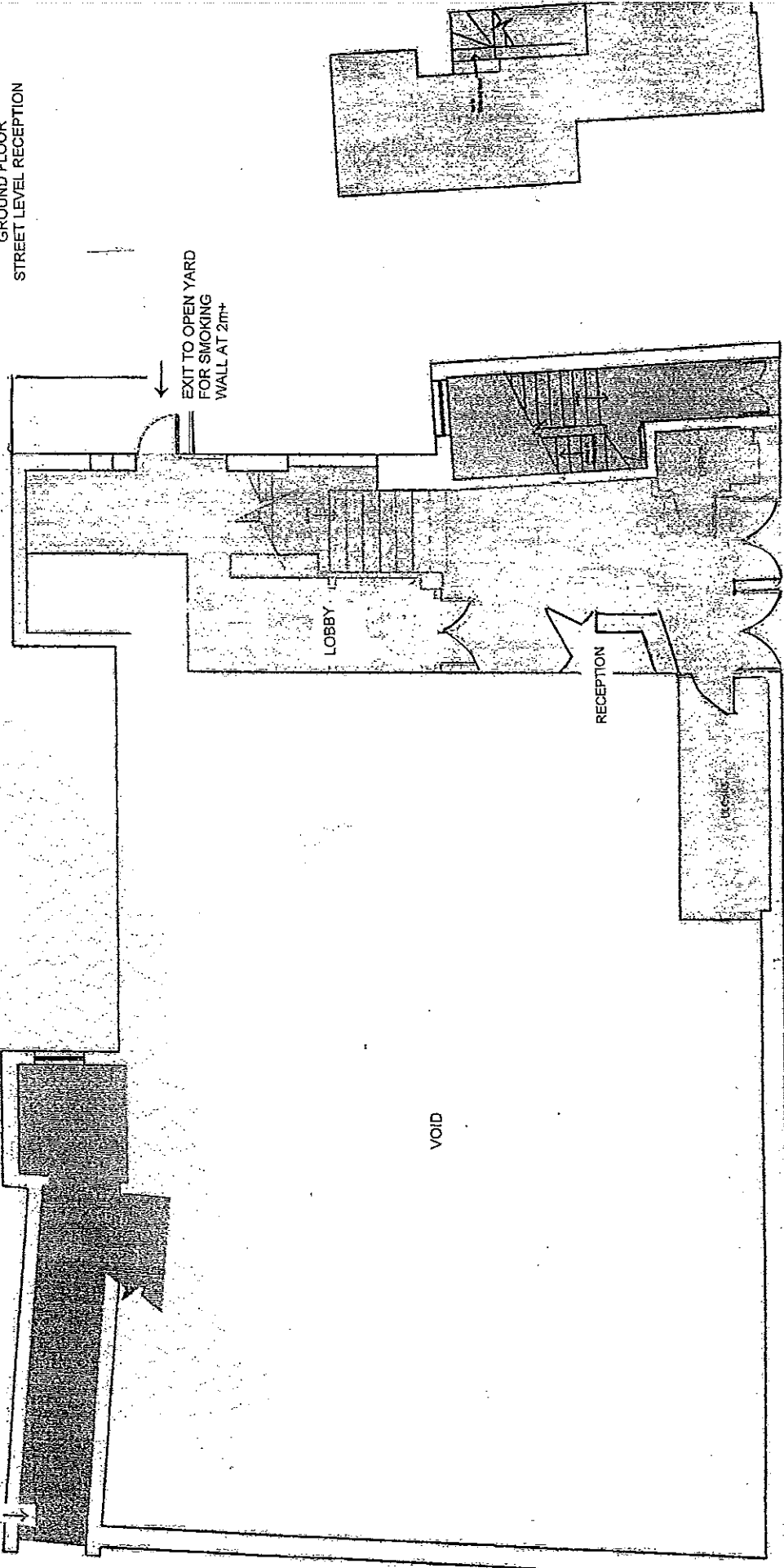

EXIT TO OPEN YARD  
FOR SMOKING  
WALL AT 2m+

LOBBY

RECEPTION

VOID

EXIT

MAIN ENTRANCE  
COLLEGE STREET

FIRE SAFETY EQUIPMENT AS DETAILED IN THE WRITTEN FIRE RISK ASSESSMENT  
REQUIRED AND MAINTAINED UNDER THE PROVISIONS OF THE REGULATORY  
REFORM (FIRESAFETY) ORDER 2005 NOW DISAPPLIED FROM THE LICENSING ACT